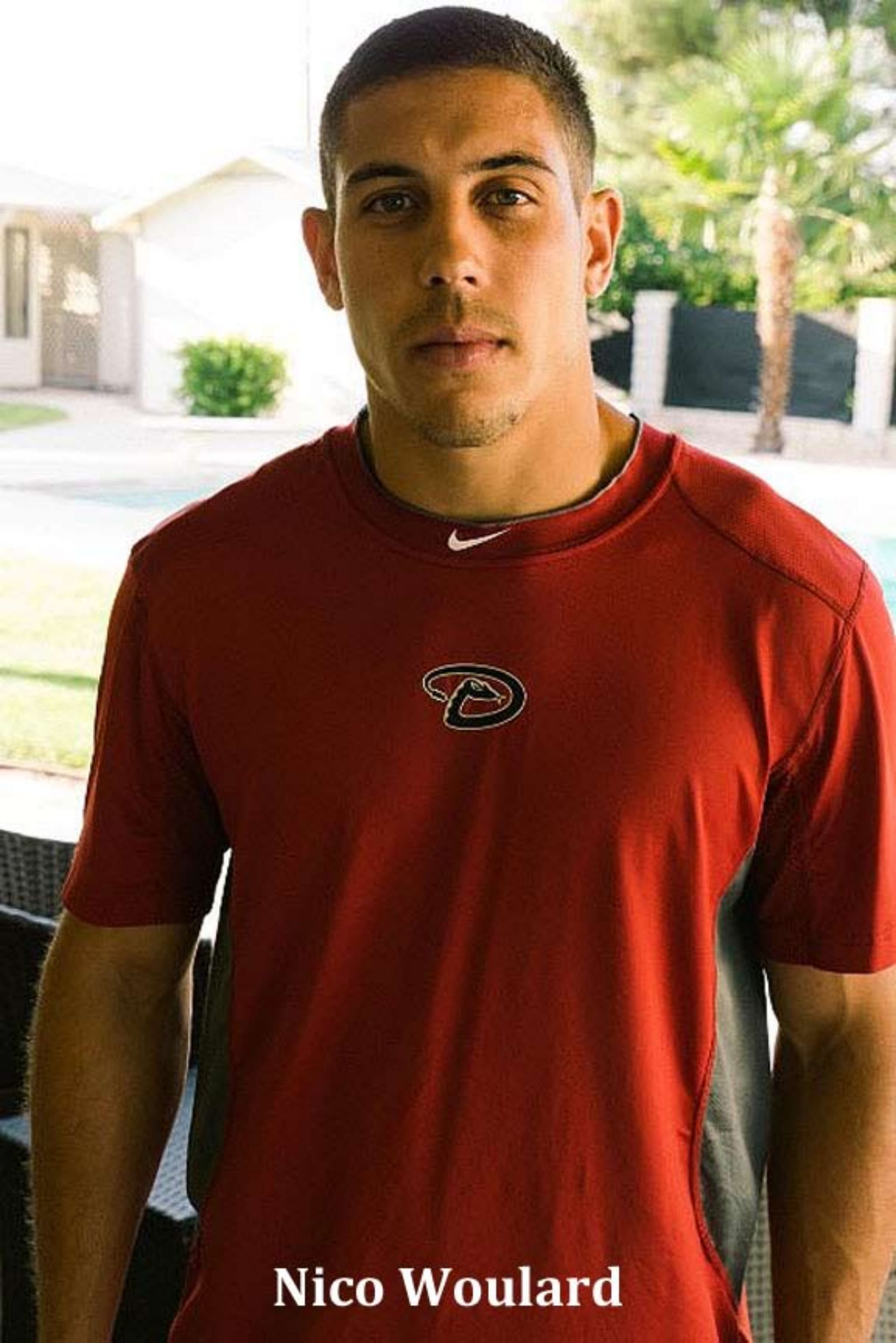

Nico Woulard