(818) - 445 - 2627
toby62000@gmail.com

Tobias Icasatti *SAG-AFTRA*

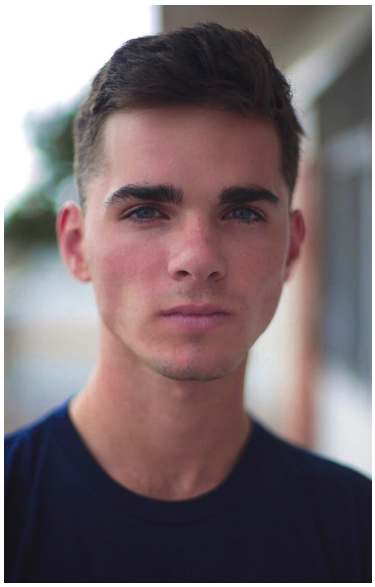

Height - 5'7"	Waist - 28"
Weight - 135 lb	Coat - 35 S
Eye/Hair Color - Blue/Brown	Shoe - 8.5

- **Fluent Spanish Speaker**
- **Passport Ready**
- **M1 Motorcycle License**
- **NAUI Scuba Diver Certification**
- **OSHA Forklift Operator Certification**

CREDITS

Project	Role	Coordinator
Stranger Things S4	Noah Schnapp Double	Hiro Koda
NCIS S19	Daniel Dimaggio Double	Diamond Farnsworth
The Long Game	Miguel Angel Garcia Double	Jeffrey Schwan
The Water Bearer	Dirtbiker	Michael Ferragamo
Many and counting	Precision Driver	Leo Terry

SKILLS EXPERIENCE

Biking (Mountain/Street)	**Parkour - Track and Field**
Motorcycle Riding (Dirt/Street)	**Wrestling - (Highschool)**
Basic Stunt/Precision Driving	**Swimming - Competitive**

TRAINING

- **Motion Picture Driving Clinic** Stunt Driving School
- Banzai Vitale's **Stunt Performers Academy**
- **JAM** Gym Beginner Fighting Workshop
- **Live100Moto** Supermoto School






@H.Fontana

