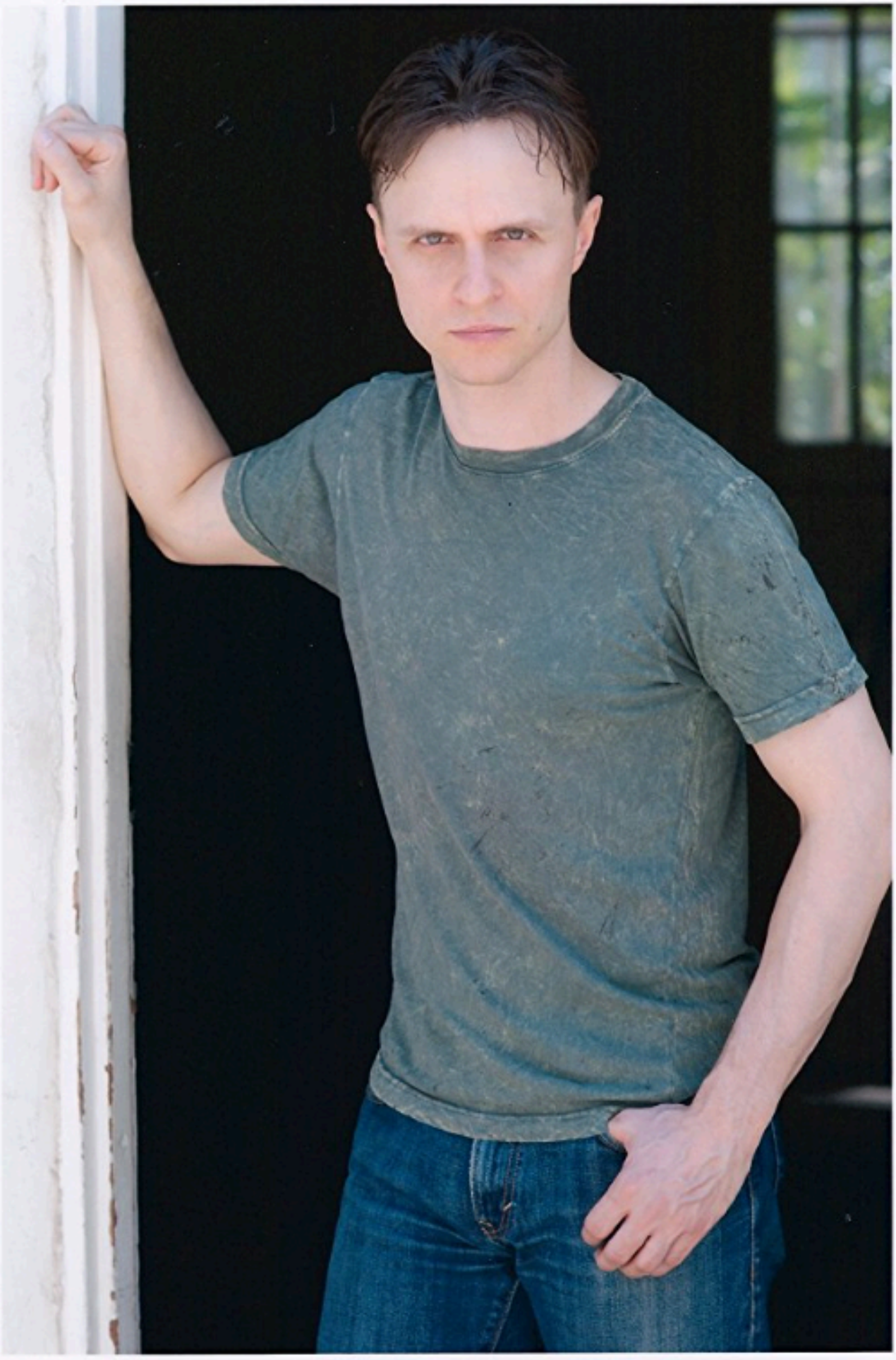

Matthew R. Staley