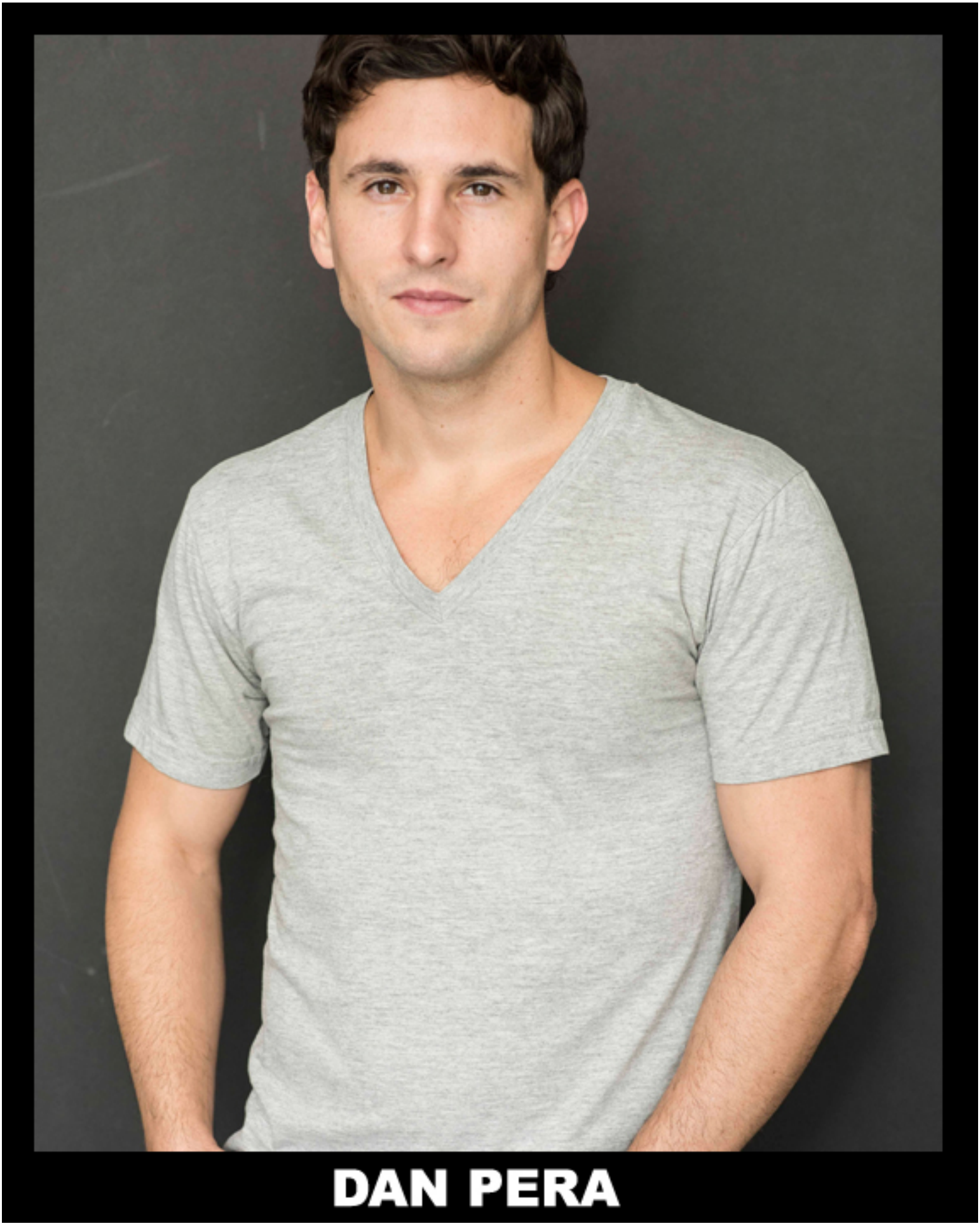
DAN PERA